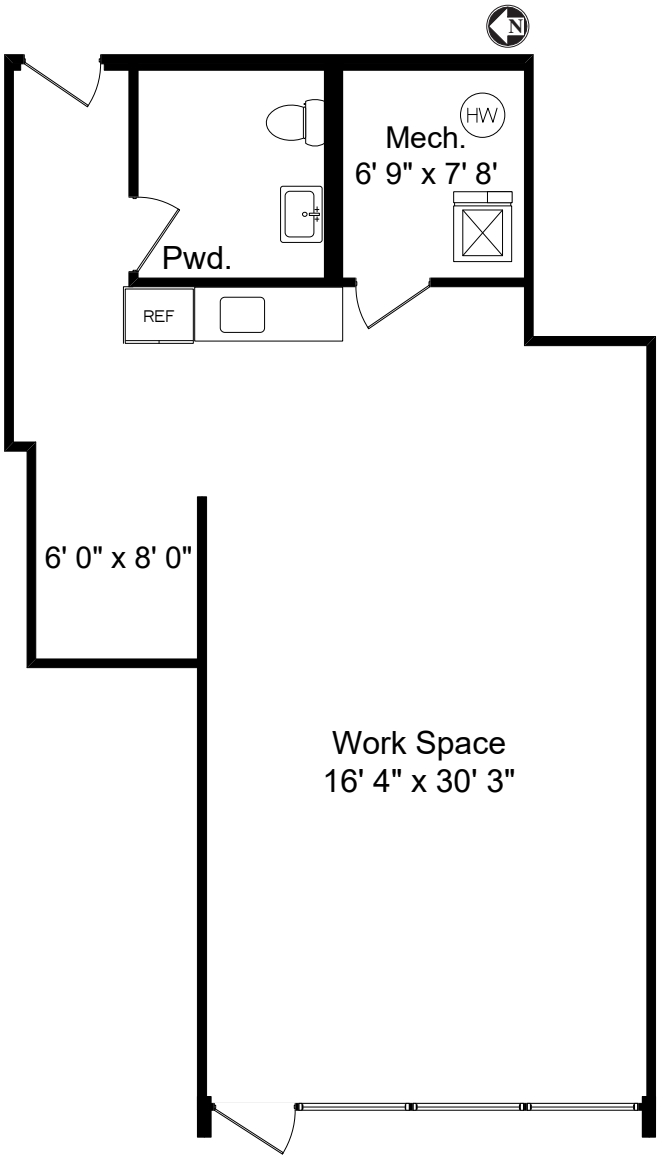

All dimensions and features are approximate, marketing purposes only. VIEWTHEFLOORPLAN.COM'21

2501 N. Halsted Street

Chicago, Illinois